

ELEVATION

25323/44/98  
 Planning Permit No. 1970/98  
**APPROVED**  
 SUBJECT TO THE CONDITIONS IN THIS OFFICE LETTER.  
 Date: 03.09.98  
 CHIEF ENGINEER, SECRETARY, CHENNAI METROPOLITAN DEVELOPMENT AUTHORITY, CHENNAI - 600 009.

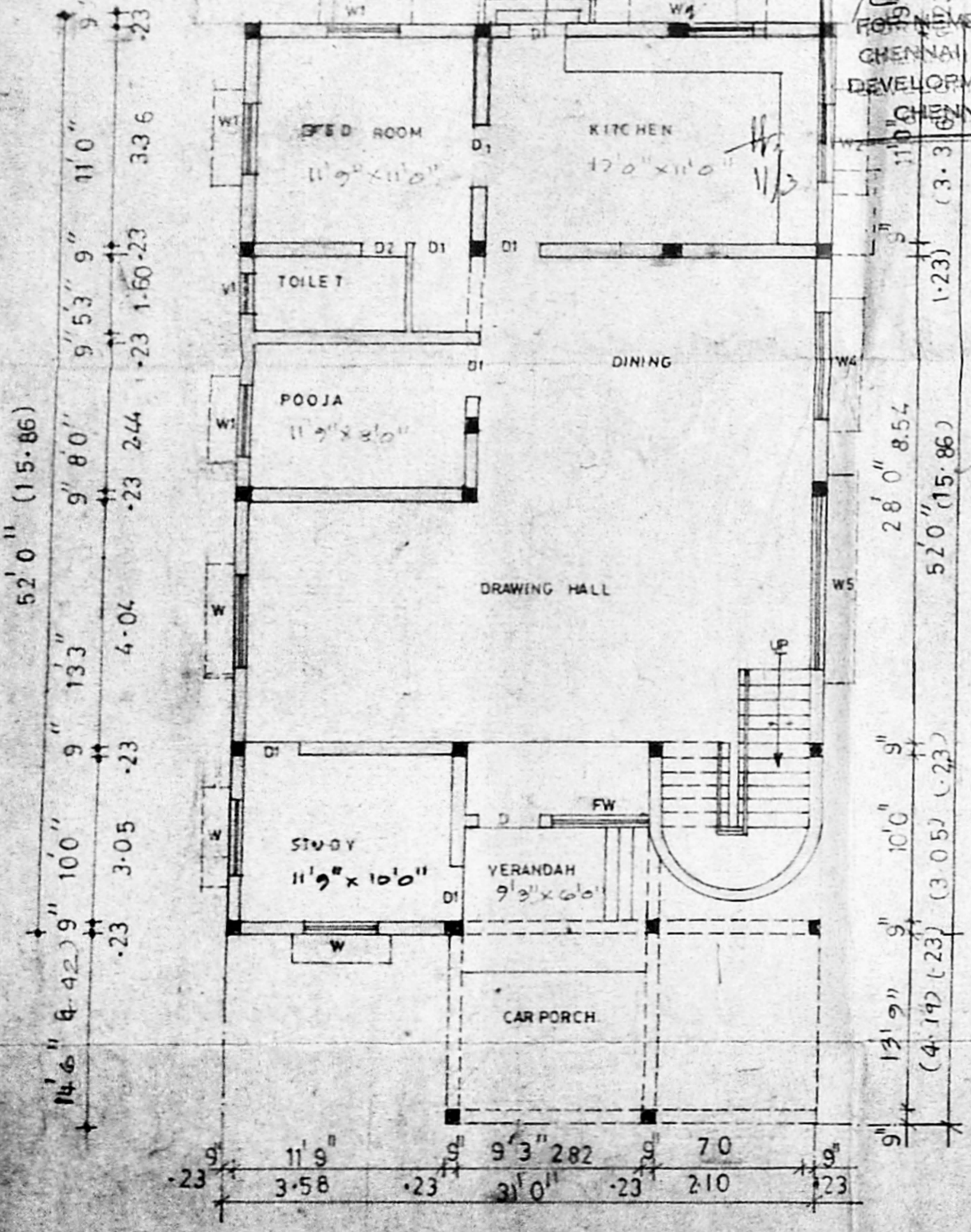

GROUND FLOOR PLAN

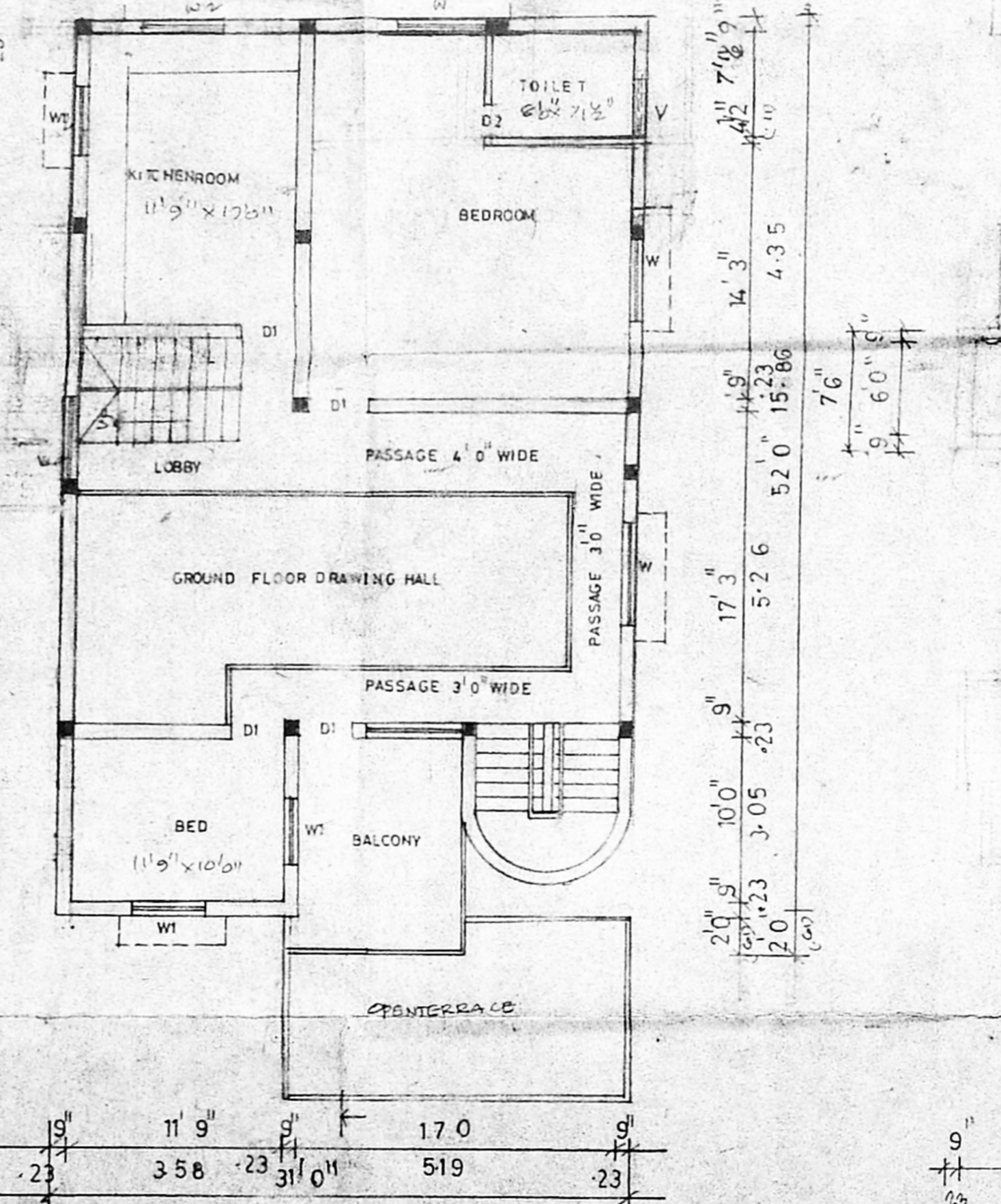

FIRST FLOOR PLAN

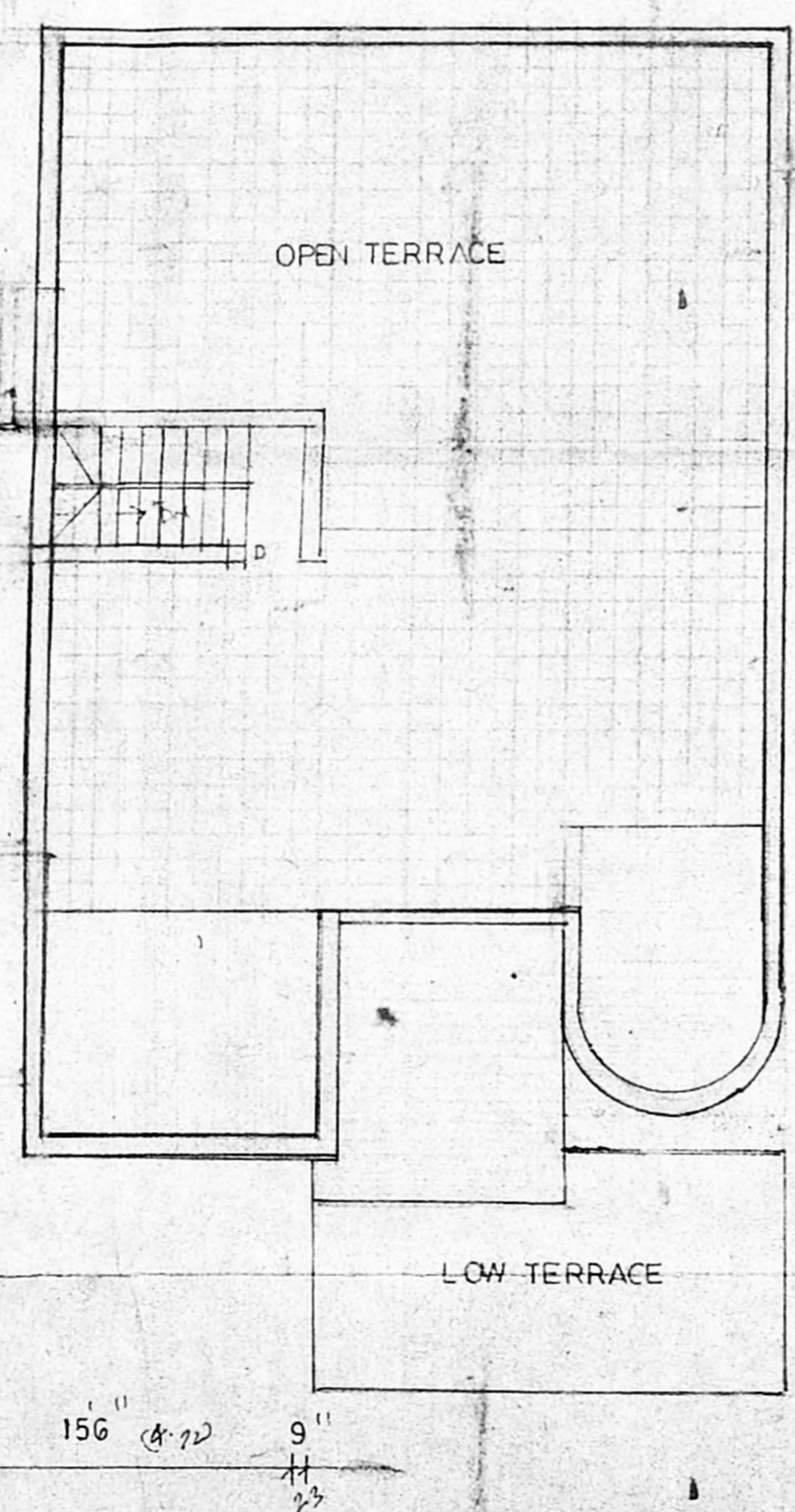

OPEN TERRACE PLAN

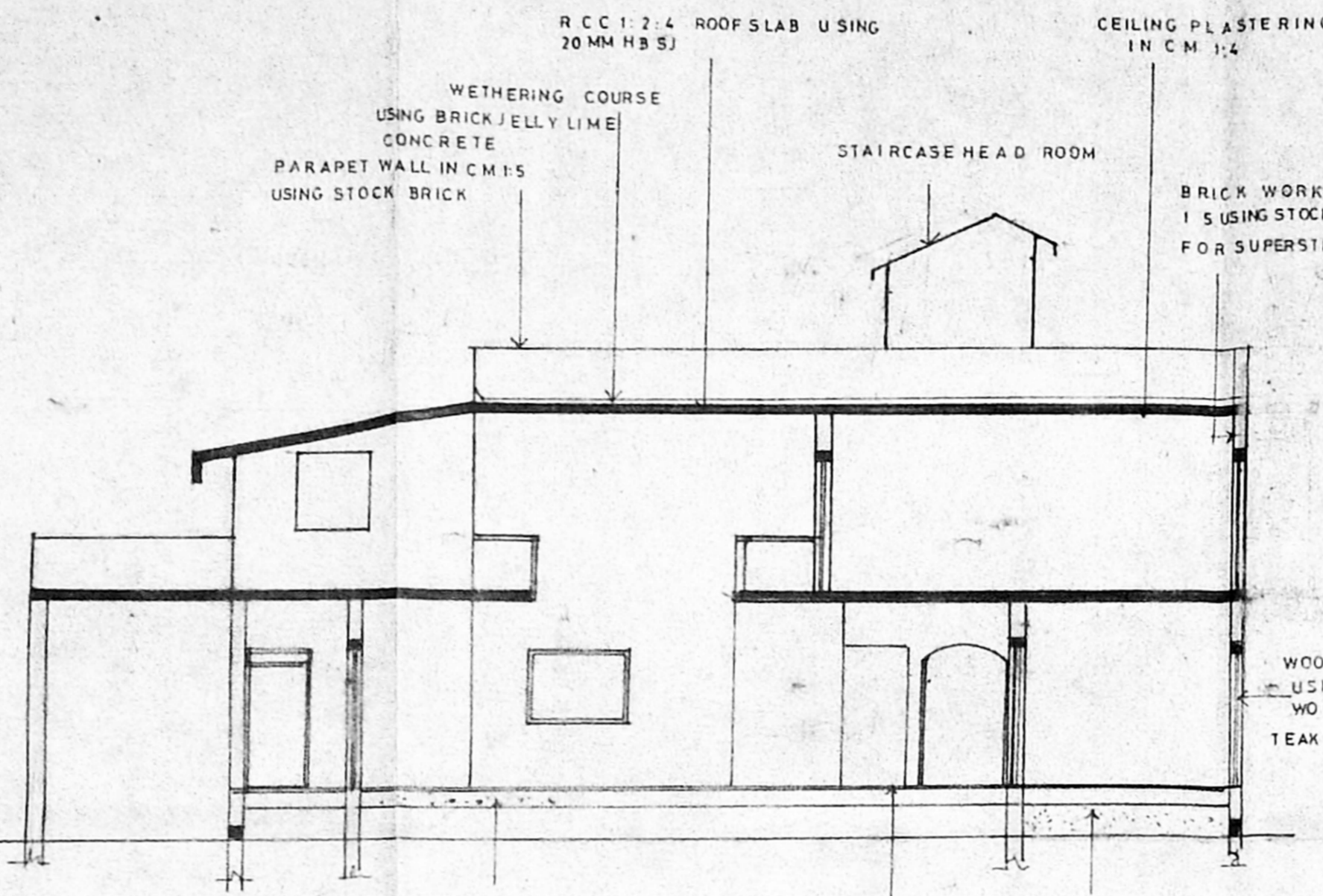

SECTION ON AA

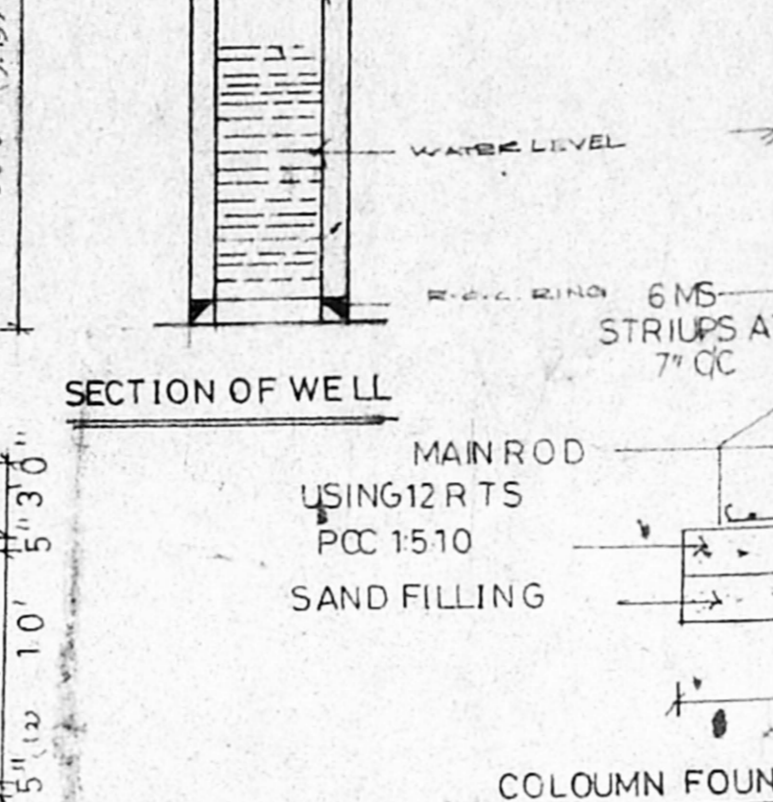

SECTION OF WELL

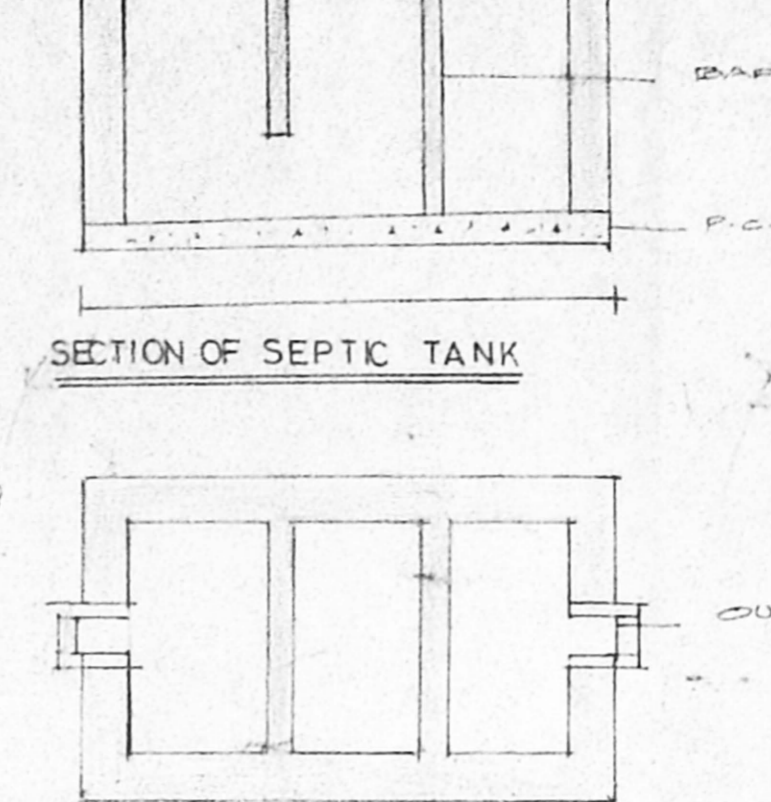

SECTION OF SEPTIC TANK

PLAN OF SEPTIC TANK

COLOUMN FOUNDATION DETAILS

SITE PLAN scale 1:80

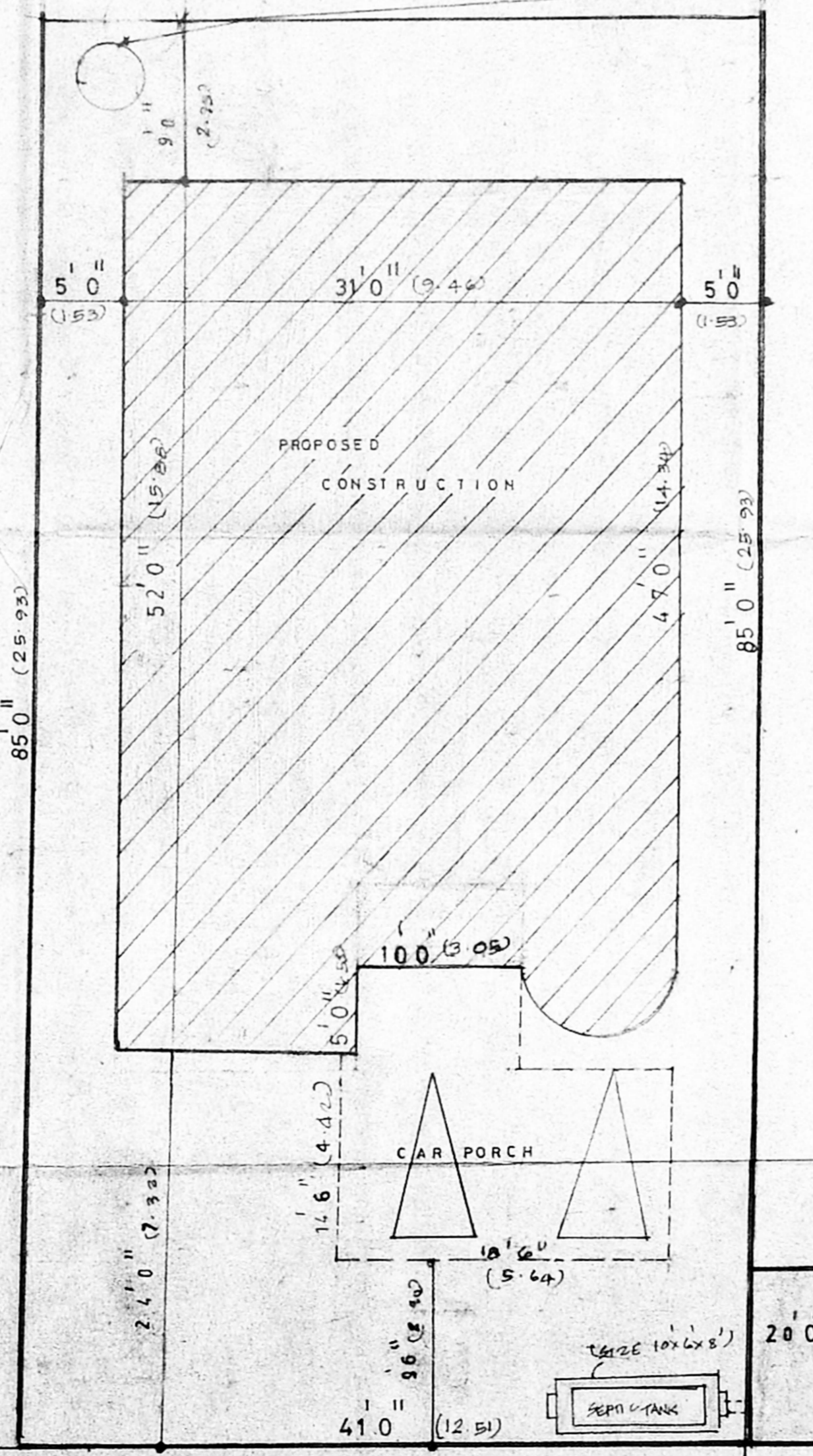

PLOT NOS. 23, 22, 21

PLOT NO: 43

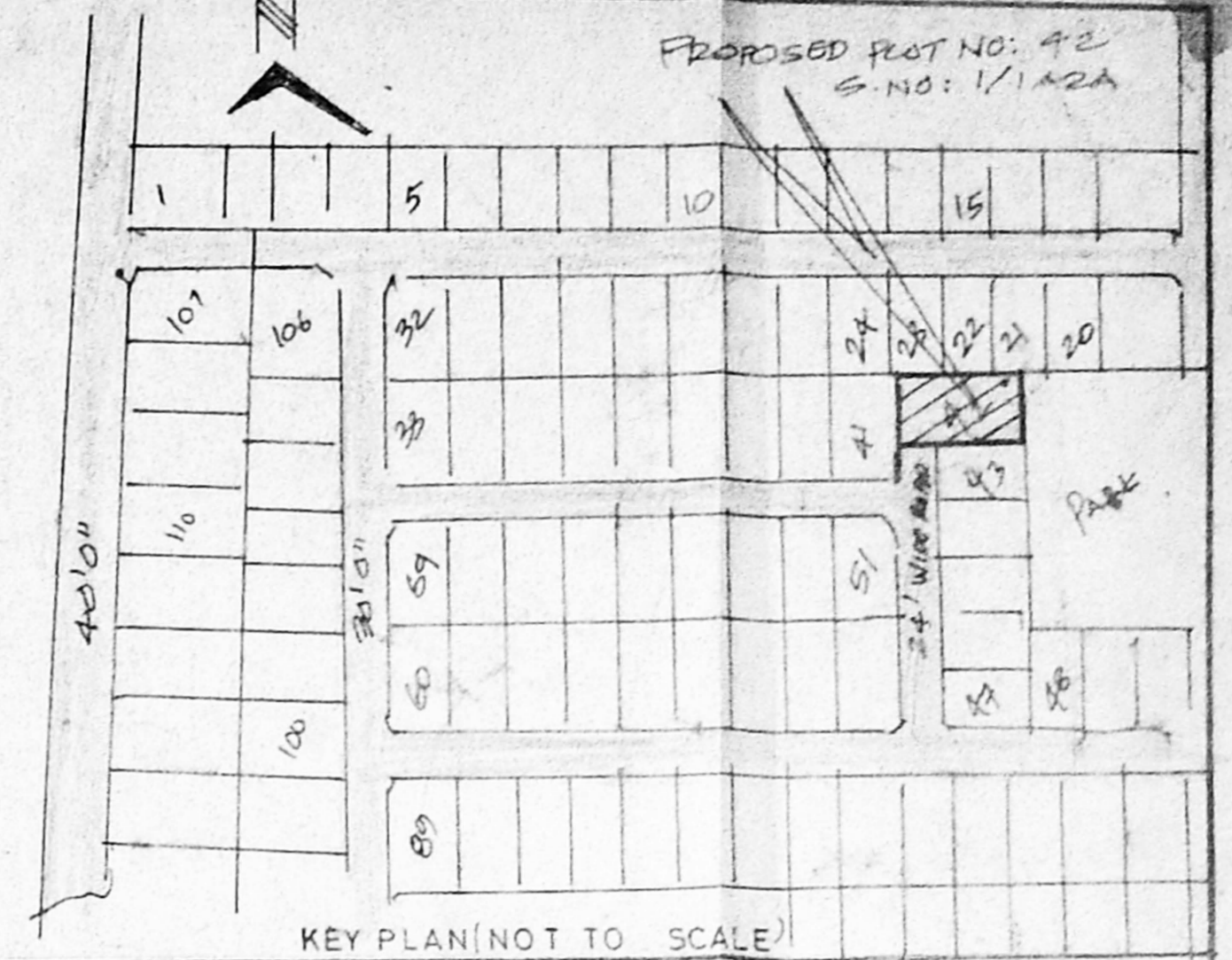

KEY PLAN (NOT TO SCALE)

SCHEDULE OF JOINERY

D DOOR	3' 6" x 7' 0"	1.06	2.10
D DOOR	3' 0" x 7' 0"	0.91	2.10
D DOOR	2' 6" x 7' 0"	0.76	2.10
D DOOR	2' 0" x 7' 0"	0.61	2.10
FW FRENCH WINDOW	5' 0" x 6' 3"	1.53	1.90
FW FRENCH WINDOW	3' 0" x 6' 3"	0.91	1.90
W WINDOW	6' 0" x 4' 6"	1.83	1.37
W1 WINDOW	4' 0" x 4' 6"	1.22	1.37
W2 WINDOW	4' 0" x 3' 0"	1.22	0.91
W3 WINDOW	3' 0" x 4' 6"	0.91	1.37
W4 WINDOW	6' 0" x 3' 0"	1.83	0.91
W5 WINDOW	10' 0" x 4' 6"	3.05	1.37
V VENTILATOR	4' 0" x 2' 0"	1.23	0.61

AREA STATEMENT

SOFT	SQM	ROADWIDTH : 20'
Plot Extent	3485	324.10 m <sup>2</sup>
Proposed ground floor	1520	141.36 m <sup>2</sup>
Proposed first floor	1455.50	135.36 m <sup>2</sup>
Plot coverage	43%	
FSI	0.85	
PORCH	268.00	25.00 m <sup>2</sup>

FRONT OPEN : 24'  
 REAR OPEN : 9'  
 SIDE OPEN : 5' Both side  
 PLOT FRONTAGE 41' (12.51)

COLOURING INDEX

Proposed	Proposed
Boundary	Boundary
Road	Road

SCALE 1:80 1:100

PLAN SHOWING THE PROPOSED CONSTRUCTION OF RESIDENTIAL BUILDING IN PLOT NO 42 SURVEY NO 1/1A2A PATTANO 1318 VILLAGENO OLDNO 142 NEWNO 132 AT PALAVAKKAM VILLAGE, SAIDAPET TALUK, KANCHEEPURAM DISTRICT ST. THOMAS PANCHYAT UNION. APPROVED LAYOUT NO: LPDM 2/75 DDTP

CONSULTANT:  
 ARC ARCH ASSOCIATES  
 PLANNER • BUILDER-ARCHITECT.  
 PLOT NO. 14, 4TH STREET, BALAJI NAGAR, ANAGAPUTHUR, CHENNAI - 600 070

APPLICANT / OWNERS SIGNATURE  
*Shugavanathan*  
 LICENSED SURVEYOR  
 R. PRABHU D.C.E.  
 Consulting Engineer  
 Licensed Surveyor  
 CORPORATION OF MADRAS  
 Licence No. 524 Pammal  
 M. M. NAGAR TOWNSHIP  
 Guduvancheri Town Panchayat  
 24-A, Katim Sahib Street  
 G. PALLAVI TAM MAJEE  
 One Palayam Street